

**DISTRICT OF COLUMBIA GOVERNMENT  
OFFICE OF THE SURVEYOR**

Washington, D.C., February 20, 2018

Plat for Building Permit of: SQUARE 4060 LOT 233

Scale: 1 inch = 20 feet

Recorded in Book 83 Page 43

Receipt No. 18-03217 Drawn by: A.S.

Furnished to: KC D. PRICE

"I hereby certify that the dimensions and configuration of the lot(s) hereon depicted are consistent with the records of the Office of the Surveyor unless otherwise noted, but may not reflect actual field measurements. The dimensions and configuration of A&T lots are provided by the Office of Tax and Revenue and may not necessarily agree with the deed description(s)."

I hereby certify that on this plat on which the Office of the Surveyor has drawn the dimensions of this lot, I have accurately and completely depicted and labeled the following:

- 1) all existing buildings and improvements - including parking spaces, covered porches, decks and retaining walls over four feet above grade, and any existing face-on-line or party wall labeled as such, well as projections and improvements in public space - with complete and accurate dimensions;
- 2) all proposed demolition or raze of existing buildings duly labeled as such; all proposed buildings and improvements - including parking spaces, covered porches, decks and retaining walls over four feet above grade, any existing face-on-line or party wall labeled as such, as well as projections and improvements in public space and the improvements used to satisfy pervious surface or green area ratio requirements - with complete and accurate dimensions, in conformity with the plans submitted with building permit application \_\_\_\_\_; and
- 3) any existing chimney or vent on an adjacent property that is located within 10 feet of this lot.

I also hereby certify that:

- 1) my depiction on this plat, as detailed above, is accurate and complete as of the date of my signature hereon;
- 2) there is no elevation change exceeding ten feet measured between lot lines; or if so, this elevation change is depicted on a site plan submitted with the plans for this permit application;
- 3) I have/have not (*circle one*) filed a subdivision application with the Office of the Surveyor;
- 4) I have/have not (*circle one*) filed a subdivision application with the Office of Tax & Revenue; and
- 5) if there are changes to the lot and its boundaries as shown on this plat, or to the proposed construction and plans as shown on this plat, that I shall obtain an updated plat from the Office of the Surveyor on which I will depict all existing and proposed construction and which I will then submit to the Office of the Zoning Administrator for review and approval prior to permit issuance.

The Office of the Zoning Administrator will only accept a Building Plat issued by the Office of the Surveyor within the 6 months prior to the date DCRA accepts a Building Permit Application as complete. I acknowledge that any inaccuracy or errors in my depiction on this plat will subject any permit or certificate of occupancy issued in reliance on this plat to enforcement, including revocation under Sections 105.6(1) and 110.5.2 of the Building Code (Title 12A of the DCMR) as well as prosecution and penalties under Section 404 of D.C. Law 4-164 (D.C. Official Code §22-2405).

Signature: \_\_\_\_\_ Date: \_\_\_\_\_

Printed Name: \_\_\_\_\_ Relationship to Lot Owner: \_\_\_\_\_

If a registered design professional, provide license number \_\_\_\_\_ and include stamp below.

\_\_\_\_\_  
Surveyor, D.C.

**PENN STREET, N.E.**

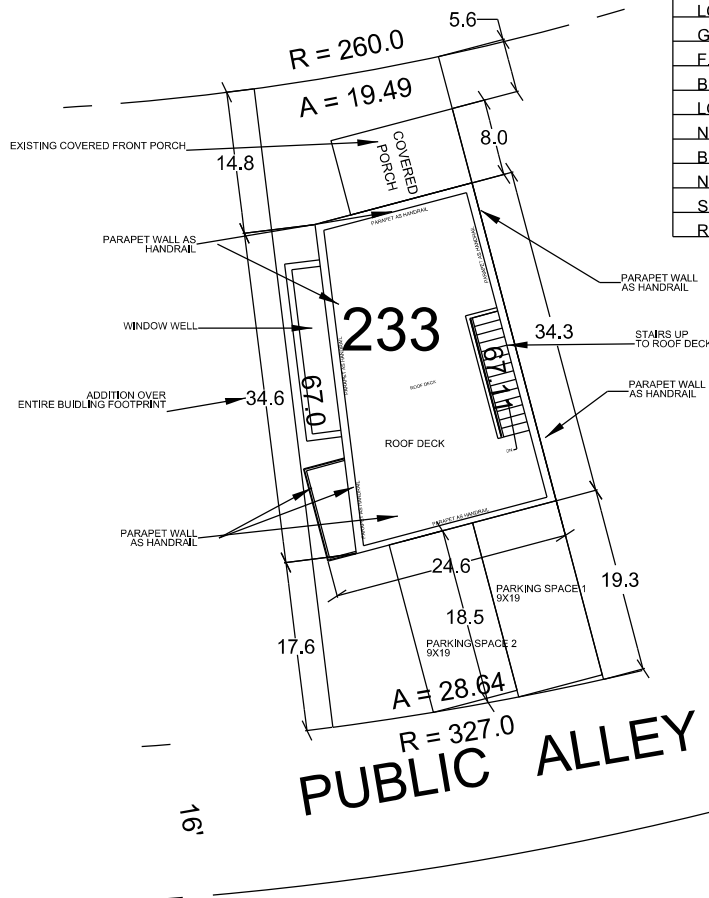

ZONING DATA	EXISTING	PROPOSED
SQUARE:	4060	4060
LOT:	0233	0233
ZONE:	RF-1	RF-1
YEAR BUILT	1927	2018
LOT AREA	1,613 sq. ft.	1,613 sq. ft.
GFA (NIC. CELLAR FLOOR)	1,198 sq. ft.	2,048 sq. ft.
F.A.R.	.74	1.25
BUILDING AREA	796 sq. ft.	800 sq. ft.
LOT OCCUPANCY	49.3%	49.5%
NO. STORIES ABOVE GRADE	2+C	3 + C
BUILDING HEIGHT	22'-6"	35'-1"
NO. OF UNITS	1	2
SIDE YARD SET BACKS	5'-0"	5'-0"
REAR YARD SET BACK	18.5'	18.5'

0 10 30 60 100



SCALE: 1:20

Board of Zoning Adjustment  
District of Columbia  
CASE NO.19818  
~~EXHIBIT NO. 53A~~